

From Broadaxe to Clay Chinking  
Chapter 6: The Chief Lake Area



Halvarson house

From Broadaxe to Clay Chinking  
Chapter 6: The Chief Lake Area



McClure house



From Broadaxe to Clay Chinking  
Chapter 6: The Chief Lake Area



Janich's feeder for animals

From Broadaxe to Clay Chinking  
Chapter 6: The Chief Lake Area



Dan Janiche barn on Kemp Road



## From Broadaxe to Clay Chinking Chapter 6: The Chief Lake Area



Jack Miller's house remains on Shell Road

From Broadaxe to Clay Chinking  
Chapter 6: The Chief Lake Area



Jack Steele's barn. Chief Lake Road

# From Broadaxe to Clay Chinking

## Chapter 6: The Chief Lake Area



Log details of Steele barn



From Broadaxe to Clay Chinking  
Chapter 6: The Chief Lake Area



Sam Mytting's house at Murch Lake



From Broadaxe to Clay Chinking  
Chapter 6: The Chief Lake Area



Mytting barn and chicken coop

From Broadaxe to Clay Chinking  
Chapter 6: The Chief Lake Area



**Sam Mytting as a young man**

*Courtesy of Anna Mytting-Horrocks and Mytting family*



## From Broadaxe to Clay Chinking Chapter 6: The Chief Lake Area



**Sam Mytting, 1916**

*Courtesy of Anna Mytting-Horrocks and Mytting family*

## From Broadaxe to Clay Chinking Chapter 6: The Chief Lake Area



**Iris Mytting, 1931**

*Courtesy of Anna Mytting-Horrocks and Mytting family*



## From Broadaxe to Clay Chinking Chapter 6: The Chief Lake Area



**Ed and Bruce Mytting, 1930-31**

*Courtesy of Anna Mytting-Horrocks and Mytting family*

## From Broadaxe to Clay Chinking

### Chapter 6: The Chief Lake Area



**Ed Mytting and calf**

*Courtesy of Anna Mytting-Horrocks and Mytting family*



## From Broadaxe to Clay Chinking Chapter 6: The Chief Lake Area



June, Baby June Anna, Ed Mytting, Wade and Syvert (in front). Not born yet are David, Sonja and Mary Elizabeth

*Courtesy of Anna Mytting-Horrocks and Mytting family*

## From Broadaxe to Clay Chinking Chapter 6: The Chief Lake Area



**Ed and Bruce Mytting, 1952**

*Courtesy of Anna Mytting-Horrocks and Mytting family*



## From Broadaxe to Clay Chinking Chapter 6: The Chief Lake Area



**Peter Evans and his oxen**

*Courtesy of Anna Mytting-Horrocks and Mytting family*

From Broadaxe to Clay Chinking  
Chapter 6: The Chief Lake Area



Nels Halland's first log house on Murch Lake



From Broadaxe to Clay Chinking  
Chapter 6: The Chief Lake Area



Nels Halland's cabin on Murch Lake

From Broadaxe to Clay Chinking  
Chapter 6: The Chief Lake Area



William Eckel's house on Murch Lake



From Broadaxe to Clay Chinking  
Chapter 6: The Chief Lake Area



Detail of window in other Eckel house on Murch Lake

From Broadaxe to Clay Chinking  
Chapter 6: The Chief Lake Area



Herman Engsweiler's barn on Chief Lake Road



From Broadaxe to Clay Chinking  
Chapter 6: The Chief Lake Area



Martin Staub's barn on Chief Lake Road

From Broadaxe to Clay Chinking  
Chapter 6: The Chief Lake Area



First little cabin the Weissbrods lived in at Crescent Lake



## From Broadaxe to Clay Chinking Chapter 6: The Chief Lake Area



**Jake and Bertha Weissbrod**  
by their big house at Crescent Lake 1942

*Courtesy of Doris Page*

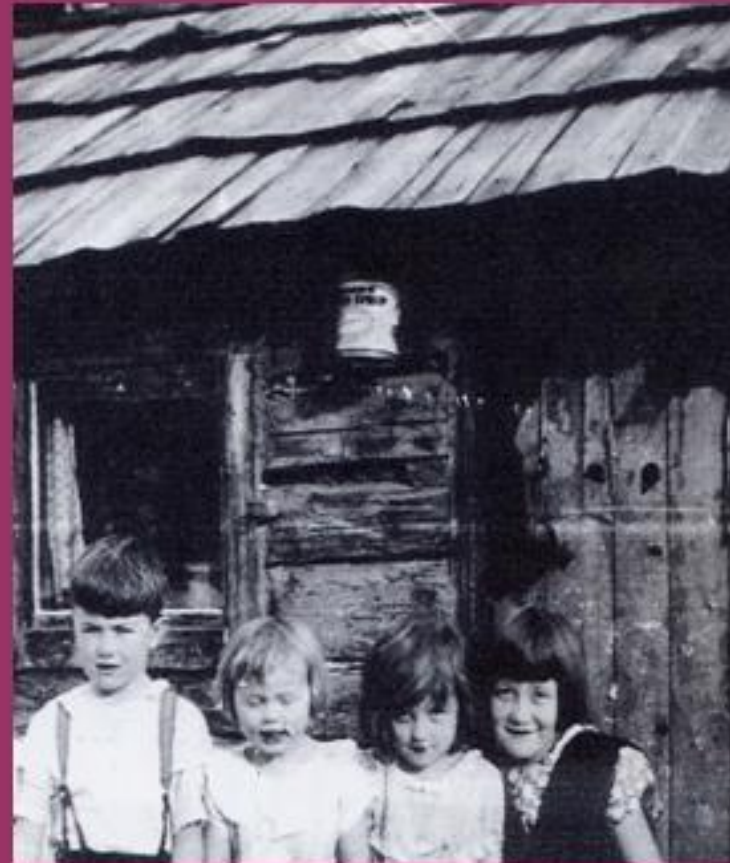

**Weissbrod children**  
Bobby, Bonnie, Doris and Jean 1935

*Courtesy of Doris Page*

## From Broadaxe to Clay Chinking Chapter 6: The Chief Lake Area

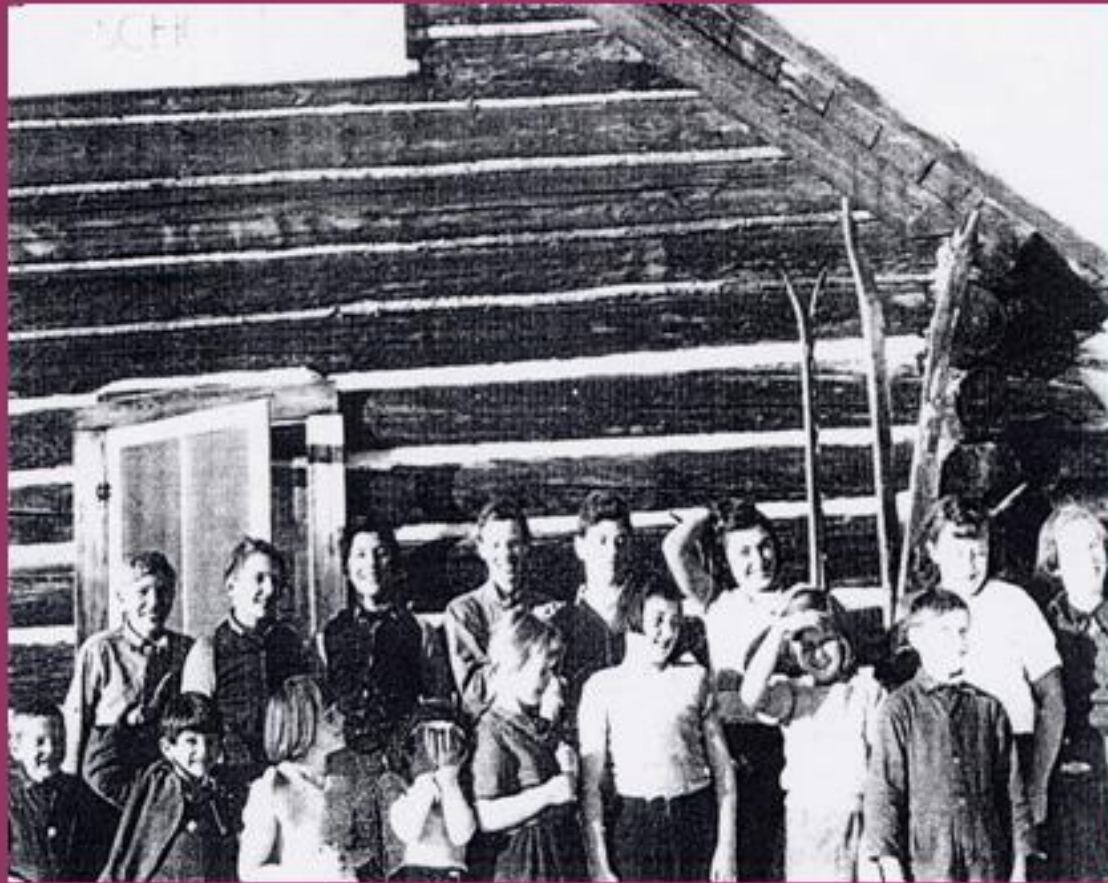

**Crescent Lake School**

*Courtesy of Bruce Mytting*



From Broadaxe to Clay Chinking  
Chapter 6: The Chief Lake Area



Charlie Johnson's house on Loup Garou Lake



From Broadaxe to Clay Chinking  
Chapter 6: The Chief Lake Area



What is left of Anton Nelson's house on Otter Lake



From Broadaxe to Clay Chinking  
Chapter 6: The Chief Lake Area

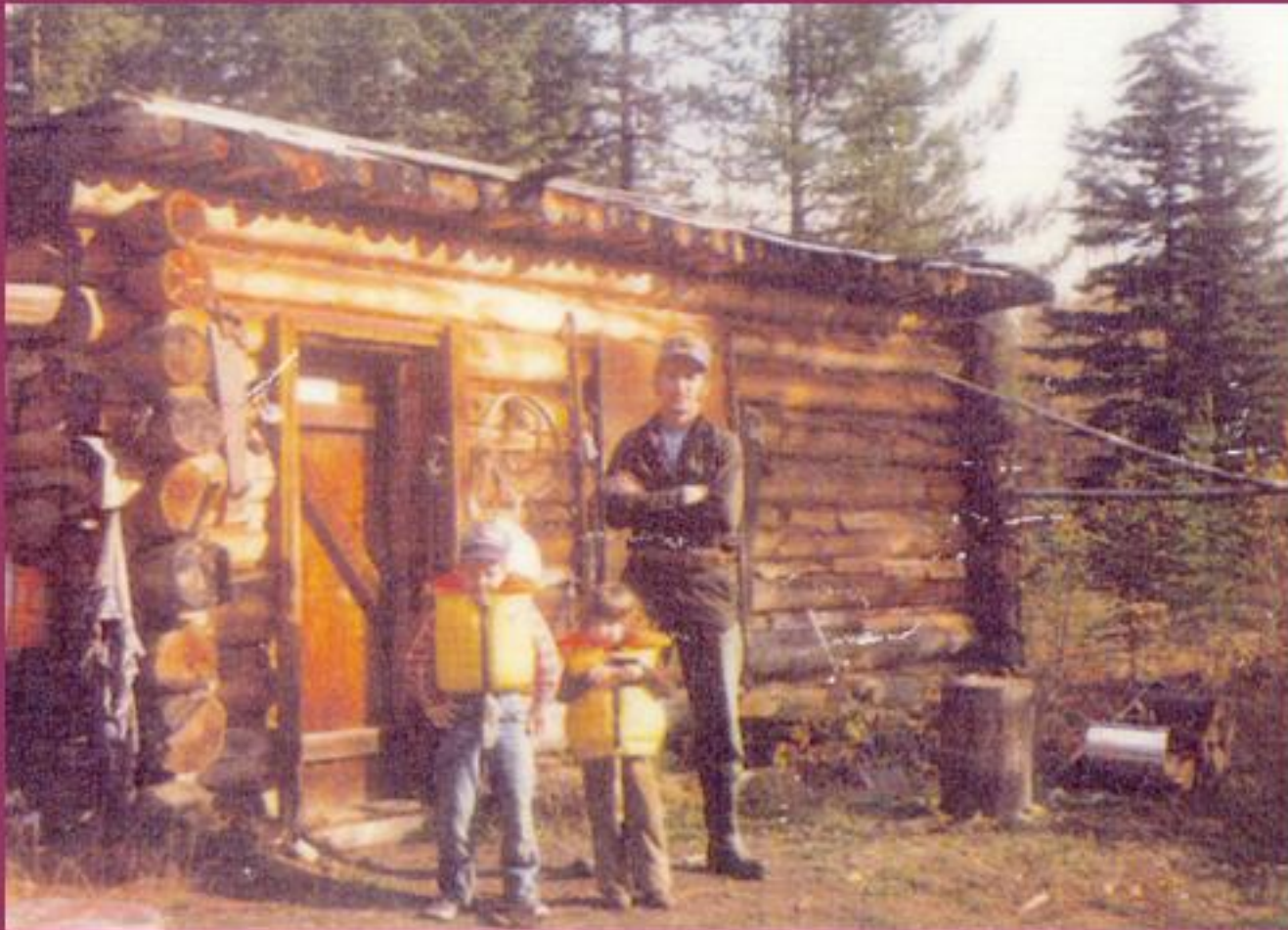

**Martin Schaeffer's cabin at Muskeg Creek**

*Courtesy of Lorraine Solmonson*

## From Broadaxe to Clay Chinking Chapter 6: The Chief Lake Area



The remaining log walls of the second house  
that Harry Clayton built at Chief Lake



## From Broadaxe to Clay Chinking

### Chapter 6: The Chief Lake Area



**Harry and Gertrude Clayton**  
and baby Patty at third house on Chief Lake  
*Courtesy of Edith White*



**The Clayton girls**  
Edith, Ellen, Martha, Shirley, Mabel  
*Courtesy of Edith White*

## From Broadaxe to Clay Chinking Chapter 6: The Chief Lake Area



**Chief Lake School**

*Courtesy of Helen Peterson*



## From Broadaxe to Clay Chinking

### Chapter 6: The Chief Lake Area



**The McLarty girls 1910**

Back row: Mabel and Jean  
Front: May, Violet and Olive  
*Courtesy of Helen Peterson*



**Ivan McLarty**

(brother to the girls)  
and wife Lillian  
*Courtesy of Helen Peterson*

## From Broadaxe to Clay Chinking Chapter 6: The Chief Lake Area



**Ernest Peterson who married Mabel McLarty**

*Courtesy of Helen Peterson*



## From Broadaxe to Clay Chinking

### Chapter 6: The Chief Lake Area



**Bert Peterson (son of Ernest and Mabel)  
using a broad axe to square logs**

*Courtesy of Helen Peterson*



**Bert Peterson with pile of ties  
he had hacked**

*Courtesy of Helen Peterson*

## From Broadaxe to Clay Chinking Chapter 6: The Chief Lake Area



**Peterson house at Ruby Lake before it was restored**

*Courtesy of Lorraine Solmonson*



From Broadaxe to Clay Chinking  
Chapter 6: The Chief Lake Area



**The old Peterson barn**

*Courtesy of Lorraine Solmonson*

From Broadaxe to Clay Chinking  
Chapter 6: The Chief Lake Area



Peterson house restored by Dave and Lorraine Solmonson



## From Broadaxe to Clay Chinking Chapter 6: The Chief Lake Area



**Bert and Helen Peterson's 50th anniversary**

*Courtesy of Helen Peterson*

From Broadaxe to Clay Chinking  
Chapter 6: The Chief Lake Area



The remains of Pete Olsen's house situated between  
Swamp Lake and Nukko Lake



## From Broadaxe to Clay Chinking

### Chapter 6: The Chief Lake Area



**The Allen family**

Back: Frank, Fred, Lizzie, Ed and George - Front: Clyde, Mrs and Mr Allen

*Courtesy of Art Allen*

From Broadaxe to Clay Chinking  
Chapter 6: The Chief Lake Area



Andrew Allen's cabin at Nukko Lake



From Broadaxe to Clay Chinking  
Chapter 6: The Chief Lake Area



Cabin of Harry H. Hanson

# From Broadaxe to Clay Chinking

## Chapter 6: The Chief Lake Area



The Galonski homestead with big old barn which is still standing

*Courtesy of Eldonna Kemp*



From Broadaxe to Clay Chinking  
Chapter 6: The Chief Lake Area



**The Galonski house**

*Courtesy of Eldonna Kemp*

From Broadaxe to Clay Chinking  
Chapter 6: The Chief Lake Area



The Bailey barn



## From Broadaxe to Clay Chinking Chapter 6: The Chief Lake Area



**George Allen and wife Joan (Bailey)**

*Courtesy of Art Allen*

From Broadaxe to Clay Chinking  
Chapter 6: The Chief Lake Area



The Bedwell house



From Broadaxe to Clay Chinking  
Chapter 6: The Chief Lake Area



Andrew and Lenora Tasa's old frame house on Chief Lake Road