

# From Broadaxe to Clay Chinking

## Chapter 1: Summit Lake and North



**Del Miller**

*Courtesy of Ken Stanyer*



**Emma (Hunt) Miller**

*Courtesy of Jessie Stanyer*

## From Broadaxe to Clay Chinking Chapter 1: Summit Lake and North



**At the Miller log house**

*Courtesy of Ken and Jessie Stanyer*



# From Broadaxe to Clay Chinking

## Chapter 1: Summit Lake and North

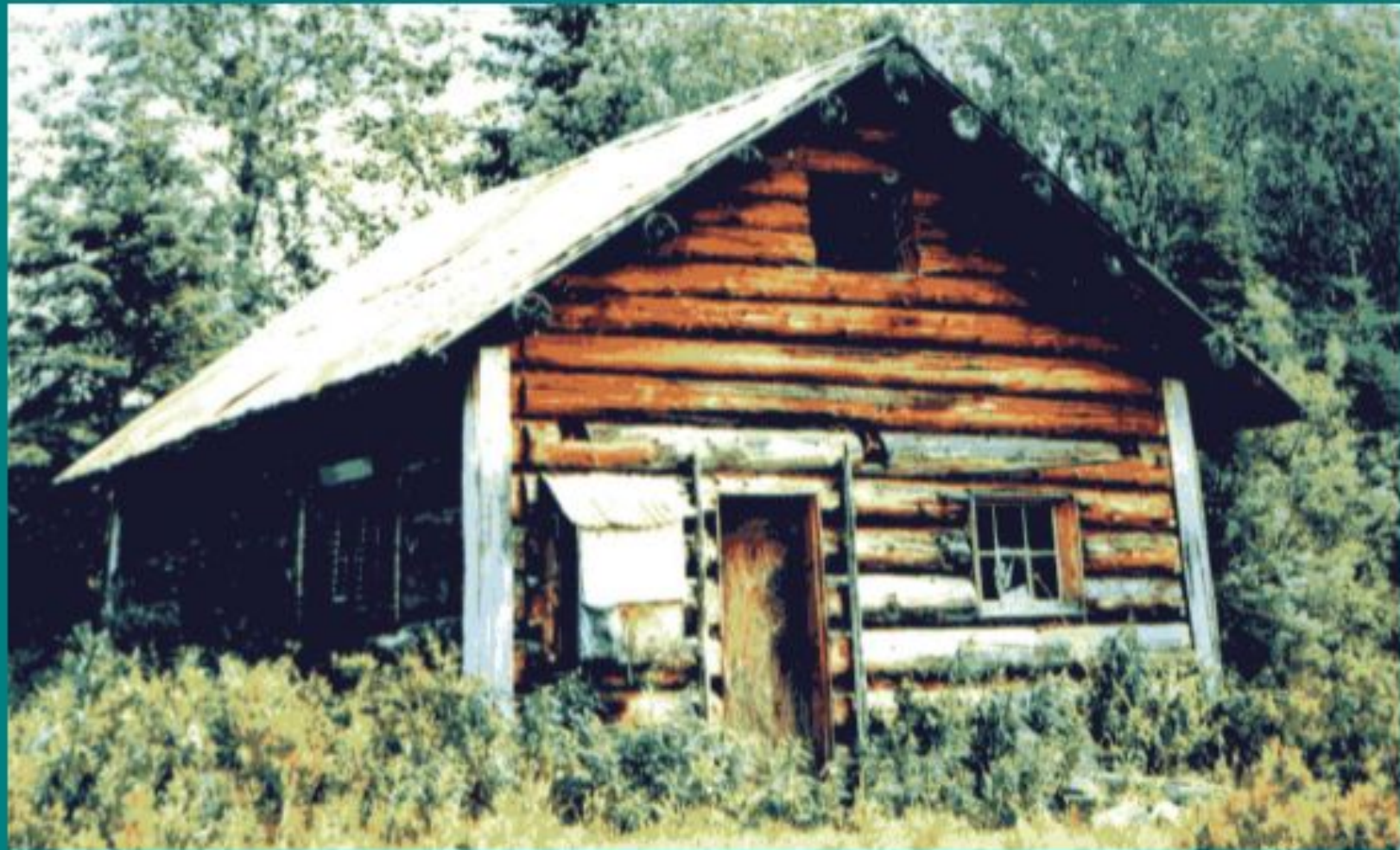

The cabin belonging to Carl and Emily New

*Courtesy of Carl and Emily New*

## From Broadaxe to Clay Chinking Chapter 1: Summit Lake and North



Wilfrid and Mary Erickson's wedding    The trapper cabin on the ridge  
*Courtesy of Wilfrid and Mary Erickson*



## From Broadaxe to Clay Chinking Chapter 1: Summit Lake and North



Erickson's main Cabin which they named "Honeymoon House"

*Courtesy of Wilfrid and Mary Erickson*

## From Broadaxe to Clay Chinking Chapter 1: Summit Lake and North



**At Summit Lake. The big white house is Mrs. Mitchell's house**

*Courtesy of Wilfrid and Mary Erickson*

## From Broadaxe to Clay Chinking Chapter 1: Summit Lake and North



The beaver fence built by Wilfrid and brother Ernest Erickson in 1922

*Courtesy of Wilfrid Erickson*



From Broadaxe to Clay Chinking  
Chapter 1: Summit Lake and North

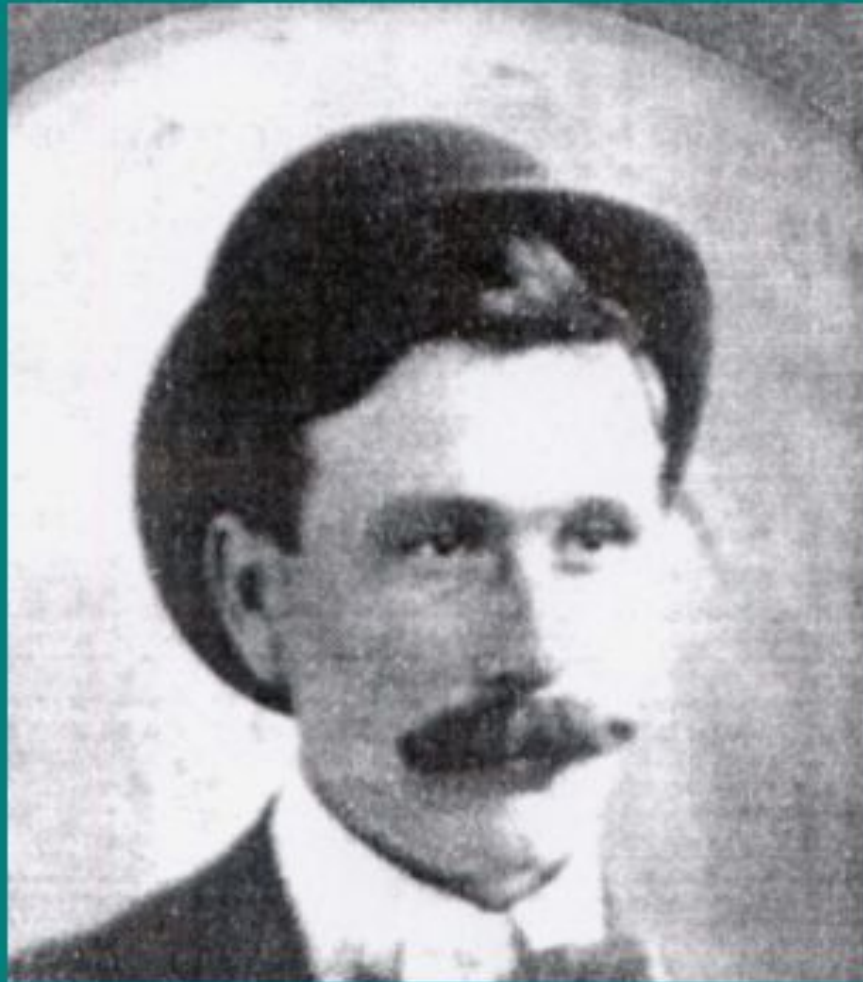

**Albert Huble 1910**



**Annie Huble**

*Courtesy of May Henry and Giscome Portage Historical Society*



## From Broadaxe to Clay Chinking Chapter 1: Summit Lake and North



**The Huble family out in boat on the lake**

*Courtesy Anne and Al Huble Jr. and Giscome Portage Historical Society*

## From Broadaxe to Clay Chinking Chapter 1: Summit Lake and North



**How the Huble House appeared in 1983**

*Courtesy of Giscome Portage Historical Society*



From Broadaxe to Clay Chinking  
Chapter 1: Summit Lake and North



The restored Huble House in 1987

From Broadaxe to Clay Chinking  
Chapter 1: Summit Lake and North



Ernie Wheeler's cabin



## From Broadaxe to Clay Chinking Chapter 1: Summit Lake and North



Remains of "Shorty" Haines cabin on Sunnybrook farm

## From Broadaxe to Clay Chinking Chapter 1: Summit Lake and North



Jackson's cabin on Mitchell Road



## From Broadaxe to Clay Chinking Chapter 1: Summit Lake and North



**Simmons log house in the Giscome Portage area**

*Courtesy of Edna Johnson*