

\*PLEASE NOTE:  
CONSTRUCTION OF THIS FACILITY IS SUBJECT TO THE  
DISCRETION OF THE ARCHITECT AND THE  
COLLEGE OF NECHAKO. THE ARCHITECT'S  
DESIGN SHALL BE SUBJECT TO THE  
APPROVAL OF THE COLLEGE OF NECHAKO.  
THE ARCHITECT SHALL BE RESPONSIBLE FOR  
OBTAINING ALL NECESSARY PERMITS AND  
FOR THE DESIGN AND CONSTRUCTION OF  
THE FACILITY. THE ARCHITECT SHALL BE  
RESPONSIBLE FOR THE DESIGN AND  
CONSTRUCTION OF THE FACILITY.  
THE ARCHITECT SHALL BE RESPONSIBLE  
FOR THE DESIGN AND CONSTRUCTION  
OF THE FACILITY.

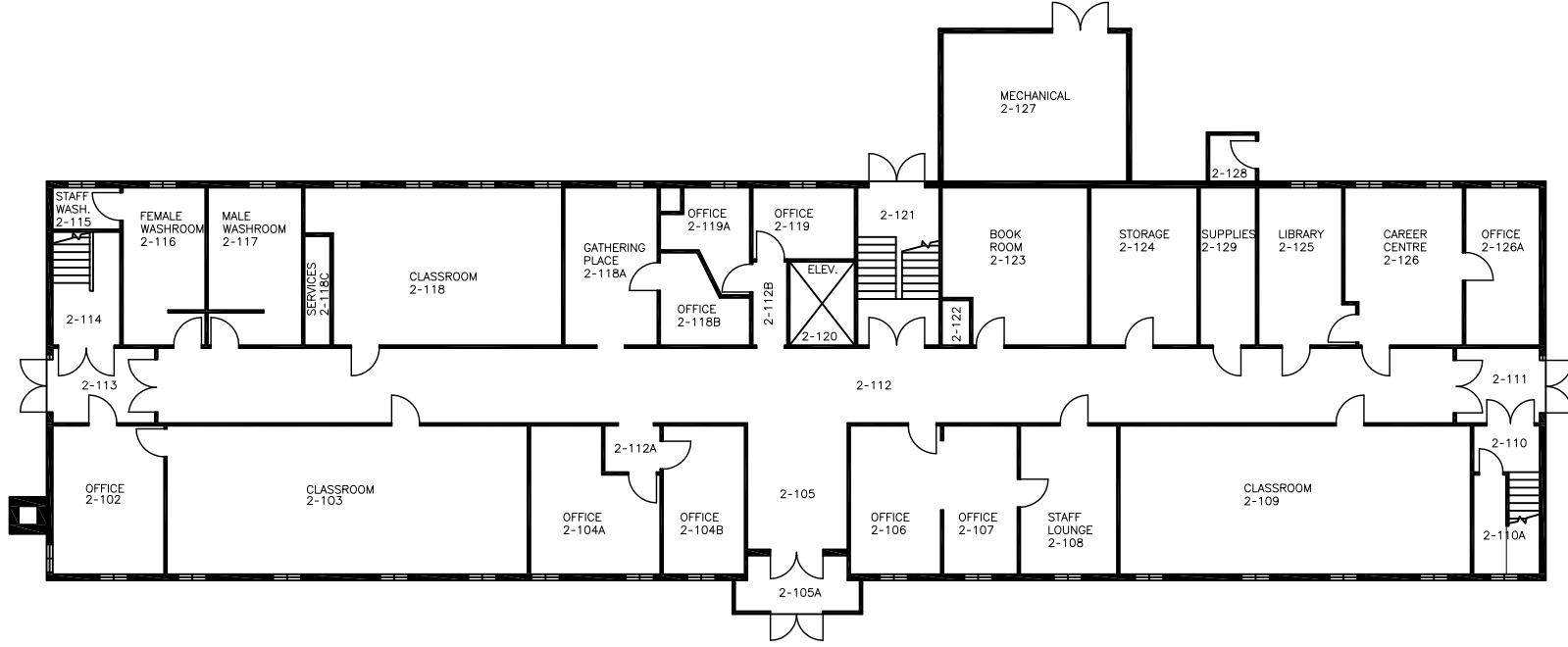

**College of New Caledonia**  
 Facility Services, Room 2-332, 3330 - 22nd Avenue, Prince George, British Columbia  
 Tel (250) 561-5821, Fax (250) 561-5865, Web www.cnc.bc.ca



PROJECT:	NECHAKO CAMPUS		
DWG. TITLE:	SECOND FLOOR PLAN		
REVISION NUMBER:	DR. BY:	TJM	AREA: -
01	NO.:	-	SCALE: NTS
SUPERCEDENTIAL REVISIONS	DATE:	SEPT. 2013	SHEET: 2 OF: 3
	LOCATION:	VANIERHOPE, BC	